



University  
*of* Exeter

**Faculty of Health and  
Life Sciences**

# Our faculties



University  
of Exeter



Faculty of Health  
and Life Sciences



Faculty of Humanities,  
Arts and Social Sciences

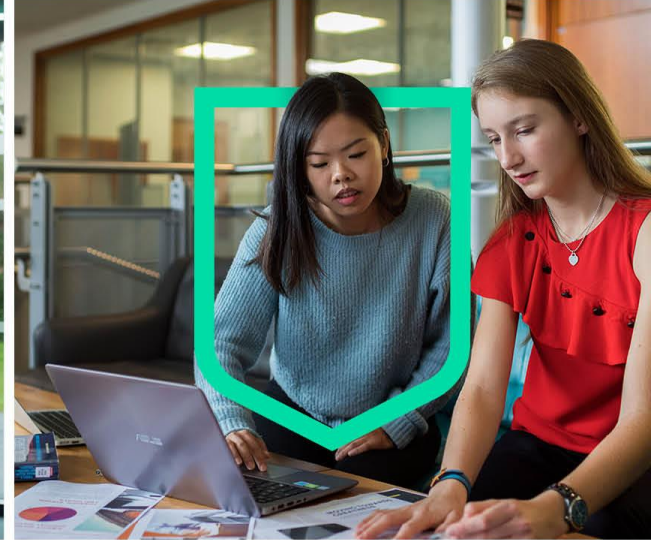

Faculty of Environment,  
Science and Economy

# Faculty of Health and Life Sciences



Rated **Triple Gold** in the  
Teaching Excellence  
Framework

TEF 2023



Top 30 in the world for  
Sports-related subjects  
Ranked 21<sup>st</sup> in QS World University  
Subject Rankings 2023



Top 100 in the world for  
Psychology  
Ranked 93<sup>rd</sup> in the QS World University  
Subject Rankings 2023



Top 100 in the world for  
Nursing  
Ranked 51-100 in the QS World  
University Subject Rankings 2023



Part of the prestigious  
Russell Group of UK  
universities



Top 125 in the world for  
Life Sciences  
Ranked 101-125 in the Times  
Higher Education World  
University Rankings 2024



Top 150 in the world for  
Clinical and Health  
Ranked 126-150 in the Times Higher  
Education World University Rankings  
2024



University  
of Exeter

# Faculty Facts



**A diverse and  
international cohort of  
7,100 students in 2023/24**



**1,300 academic and  
research staff**



**£64.7m in research  
awards in 2021/22**



**100% of our Life Science  
research rated world-  
leading or internationally  
excellent**

REF 2021



**85.7 citations per  
research paper**

QS Life Sciences and Medicine  
ranking 2022



**University  
of Exeter**

Our research in

# Medicine and Health



University  
of Exeter

**Diabetes**

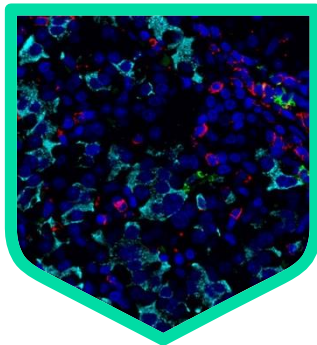

**Primary Care**



**Genomics**

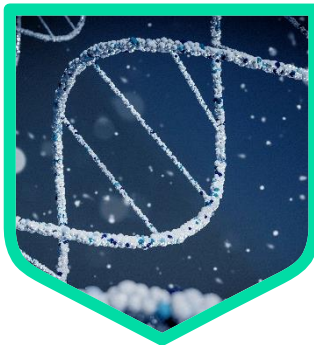

**Cancer Diagnosis**



**Cardiac  
Rehabilitation**



**Child Mental Health**



**Nature and Health**



**Dementia**



**Antimicrobial  
Resistance**





Our research in  
**Biosciences**



**Cell and  
Developmental Biology**

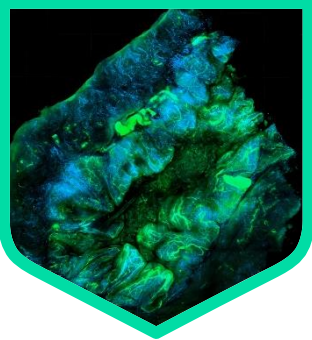

**Biochemistry and  
Molecular Microbiology**

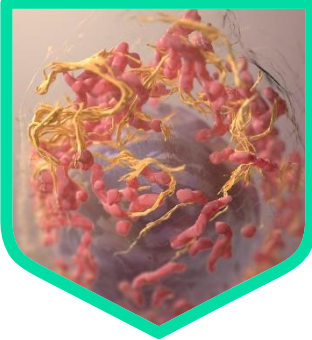

**Environmental  
Biology**



**Medical  
Mycology**



**Plant and  
Algal Biology**



Our research in  
**Psychology**



University  
of Exeter

**Animal Behaviour**



**Clinical**



**Cognition**



**Social and  
Organisational**



**Research in Ageing  
and Cognitive Health**



**Clinical  
Neuropsychology  
Research**



**Cognitive Control and  
Associative Learning**



**Mood Disorders**

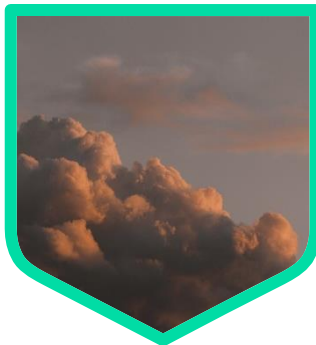

**Psychopharmacology  
and Addiction**



Our research in

# Public Health and Sport Sciences



University  
of Exeter

**Psychology**



**Biomechanics**



**BioActivEx**



**Physical Activity & Health through the lifespan**



**Virtual Immersive Training & Learning**



**Children's Health & Exercise Research Centre**



**Applied Physiology, Nutrition & Metabolism**



**C Elegans**

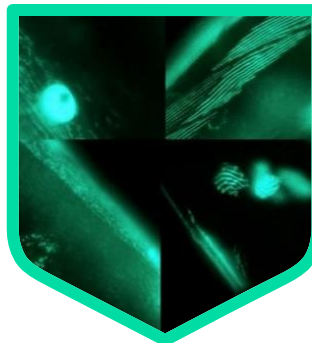

**Nutritional Physiology**





# Key Buildings and Research Institutes



## Environment and Sustainability Institute (ESI)

Our researchers share laboratories with the Environment and Sustainability Institute at the Penryn campus.



## Living Systems Institute (LSI)

The Living Systems Institute is a world-class, next generation, collaborative research community in which the Faculty plays a crucial role.



## Global Systems Institute (GSI)

The Global Systems Institute is thought-leading in understanding global changes, solving global challenges and helping create a flourishing future world together, through transformative research, education and impact.

# Key Buildings and Research Institutes



**Knowledge Spa**

The Knowledge Spa is located at the Royal Cornwall Hospital in Truro. It is also the home of the European Centre for Environment & Human Health.



**RILD Building**

The Research, Innovation, Learning and Development (RILD) building is a health education and research centre based at the Royal Devon & Exeter Hospital in Exeter.



**South Cloisters**

The South Cloisters building is home to the Medical Imaging programme, which is routinely named as the best of its kind in the country.

# Key Buildings and Research Institutes



## Schools for Primary and Public Health Research

The NIHR School for Primary Research and the NIHR School for Public Health Research are national networks which aim to influence and shape health policy.



## PenARC

NIHR PenARC aims to improve lives and the quality of health and social care in South West England through applied research.



## Clinical Trial Facilities

Our Exeter NIHR Clinical Research Facility and the Exeter Clinical Trials Unit ensure our research is of the highest quality, engaging patients to improve health in the region and worldwide



# Key Buildings and Research Institutes



**NIHR Biomedical Research Centre**

Translating scientific discoveries into benefits for patients with key themes of Neurodegeneration, Rehabilitation, Diabetes, Genetics, and Clinical Mycology.



**Washington Singer Psychology Labs**

State-of-the-art equipment to conduct research in cognitive electrophysiology, eye-tracking, transcranial magnetic stimulation (TMS) and magnetic resonance imaging (MRI).



**Henry Wellcome Mood Disorders Centre**

Created through a partnership between the NHS and the University of Exeter, the Mood Disorders Centre conducts psychological research and the assessment, treatment and training for the benefit of people who suffer from depression.



# Key Buildings and Research Institutes



## **The Mireille Gillings Neuroimaging Centre**

The Mireille Gillings Neuroimaging Centre provides state of the art MRI scanning for research, clinical diagnosis and therapy and PET scanning for research purposes.



## **Aquatic Resource Centre (ARC)**

Over £12 million has been invested in the Aquatic Resources Centre (ARC) to provide a world-class teaching and research facility.

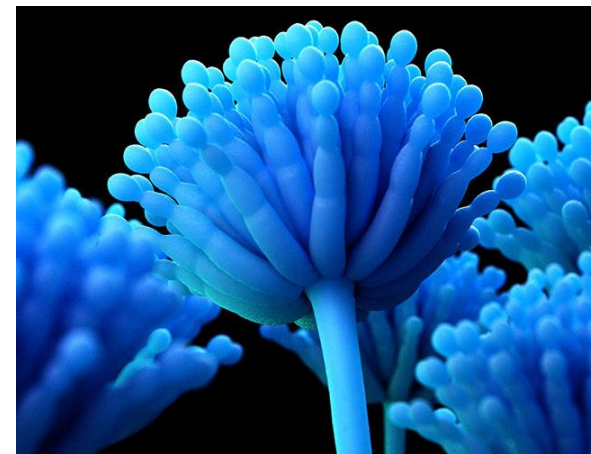

## **MRC Centre for Medical Mycology**

The MRC CMM is based in the Geoffrey Pope building and works across the entire Faculty of Health and Life Sciences.

## Teaching Facilities:

# Medical Imaging Suite



Our Medical Imaging facilities, part of the £10.5 million redevelopment at St Luke's Campus, offer a purpose-built, state-of-the-art teaching and research space for students to develop their practical knowledge and experience.

Within this facility, students have access to a purpose-built X-ray room, laboratory space, and a demonstration room designed to facilitate practical activities that complement the theoretical course content.

The X-ray room is equipped with digital radiography and an ultrasound scanner. Interactive whiteboards demonstrate anatomy, and a shareware program aids in practicing positioning. Table-top X-ray experiments, CT demonstrations, and an MRI scanner are available.

For hands-on learning, phantoms like an anthropomorphic X-ray phantom and Doppler ultrasound string phantom are provided. The facility also includes tools for quality assurance tests, a barracuda dosimeter, and bones and anatomical models.

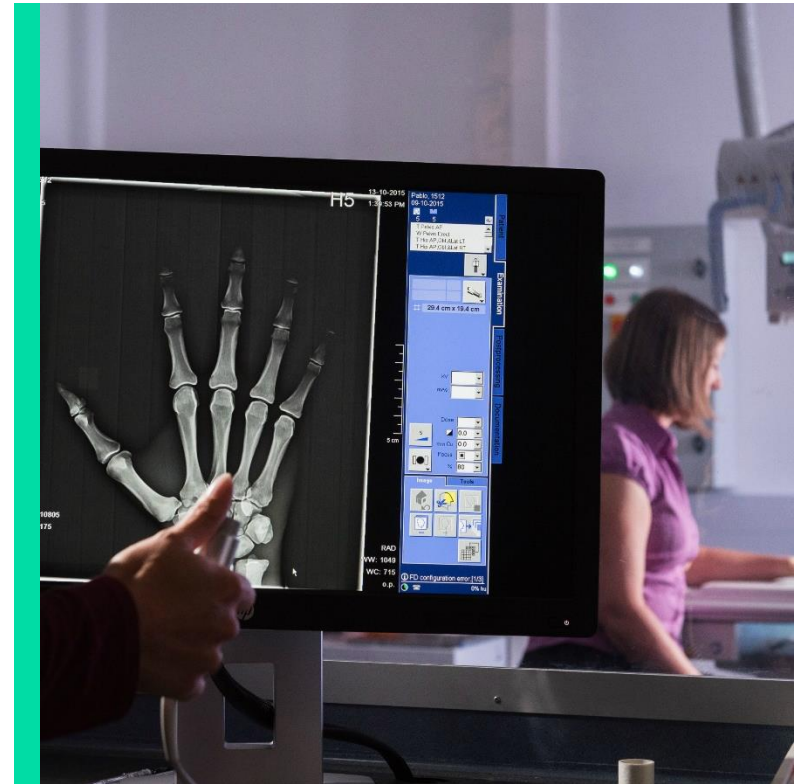

# Teaching Facilities: Clinical Skills Resource Centre (CSRC)



The Clinical Skills Resource Centre (CSRC) is a facility that all medical students can access to practice and learn all elements of medicine – from physical examinations to communicative interactions.

Situated within a specialised wing of Exeter's Heavitree Hospital, the centre provides students with access to a large plethora of resources and equipment, including:

- Bespoke teaching rooms to improve clinical and practical knowledge (including procedures such as injections, venepuncture and basic life support).
- Dedicated communication skills rooms with video capabilities.
- State-of-the-art electronic patient simulators and simulation suites capable of running various unique scenarios to teach and test students.
- Mock NHS wards and emergency departments designed to test students in an artificial working environment.
- <https://medicine.exeter.ac.uk/study/teachingfacilities/clinicalskillsresourcecentre/>





University  
*of* Exeter

# Programme Focus – UG



# BSc Biomedical Sciences

- Replaces Medical Sciences from 2025/6 for new entrants
- Builds on successful Medical Sciences degree
- More attractive for international students
- More flexible module system (15 credits) so students can tailor degree to interests / career path
- Professional placement and study abroad options

## Optional modules

Code	Module	Credits
<a href="#">CSC3009</a>	Pharmacogenomics	15
<a href="#">CSC3010</a>	Rational Drug Design	15
<a href="#">CSC3011</a>	Medical Genomics	15
<a href="#">CSC3018</a>	Health Economics	15
<a href="#">CSC3030</a>	New Therapeutic Targets in Cancer	15
<a href="#">CSC3031</a>	Applied Data Science	15
<a href="#">BIO3086</a>	Cell Biology of Disease	15
<a href="#">BIO3078</a>	Cellular Basis of Immunity	15
<a href="#">BIO3092</a>	Bioinformatics	15
<a href="#">BIO3058</a>	Beyond the Frontiers of Medical Mycology	15
<a href="#">BIO3059</a>	Molecular Biology of Bacterial Infection	15
<a href="#">NEU2019</a>	Neuropharmacology	15
<a href="#">NEU3030</a>	Neuroimmunology	15
<a href="#">NEU3028</a>	Science Communication	15
<a href="#">CSC3034</a>	Immunopathology	15
<a href="#">CSC3035</a>	Tropical Medicine	15
<a href="#">CSC3033</a>	Diabetes Research	15



University  
of Exeter

# BSc Neuroscience

- Large increase in applicants this cycle
- First year is full introduction to Neuroscience
- Transferrable skills in statistical methods, analysis, and effective communication across a range of media
- Students who are interested in Psychology may actually prefer Neuroscience
- Excellent video on course page
- Professional placement option



# BSc Psychology

- Small decrease in applicants this cycle (similar to sector)
- Specialist learning and research facilities
  - Mood Disorders Centre
  - Labs to study animal behaviour, brain activity, eye tracking etc
- Extended research project in year 3
- Accredited by British Psychological Society
- Study Abroad and Professional Placement variants

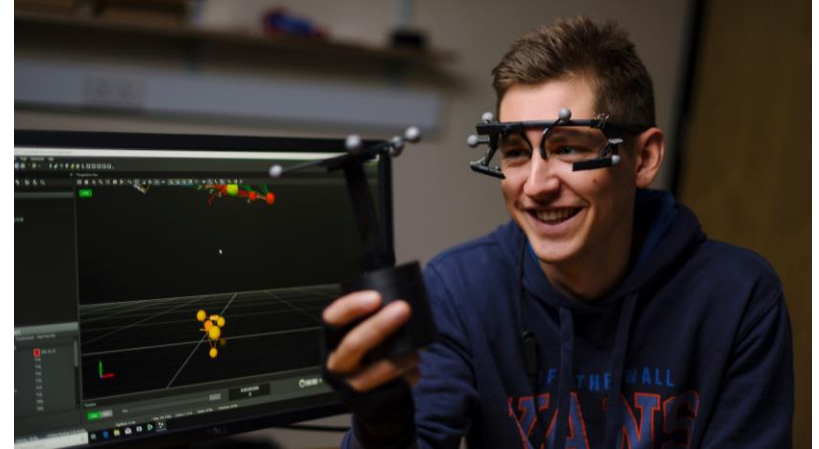

# Adult Nursing – 3 year BSc

- New for 25/26
- Runs in parallel with current 4 year MSci Nursing
- Majority of Nursing programmes are 3 year
- Can 'trade up' to the 4 Year MSci while on course
- Growing international market





# BMBS (Medicine) International

- We would love to increase Intl numbers from current cap of 10
  - Many more applications than places
- Cap is dictated by UK Government policy
  - Election may change that dynamic



# Programme Focus – PGT

# MSc Psychology Conversion

- Fee is being reduced in 2025/6 (most Psychology PGT-4% and no inflationary rise)
- Face to face or online (3 entry points)
- Very popular course to 'convert' / pursue a career in Psychology
  - Intended for graduates
- Specialise in Clinical or Educational Psychology
- Accredited by British Psychological Society



University  
of Exeter

# MSc Clinical Psychology

- Large increase in applicants this cycle
- Explore cutting-edge research in clinical psychology and clinical neuroscience
- ‘Research apprenticeship’, working with an experienced researcher
  - Part of an established research group
  - Practical training in research methods and statistics
  - Large scale research project
- Visiting speakers
- Optional work placement

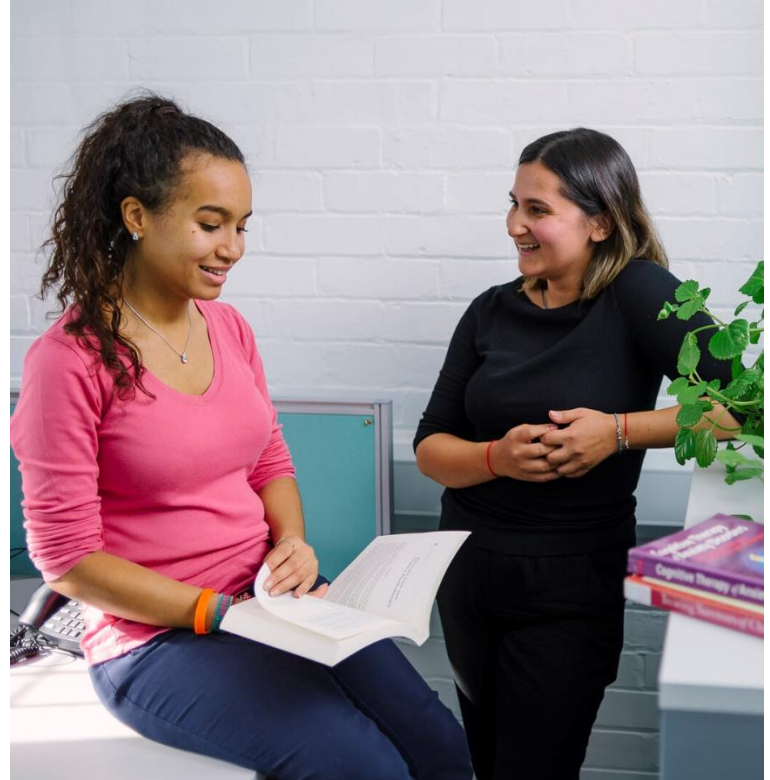



# Advanced Biosciences (and Business)

- “and Business” variant launched mid-cycle 2024
  - Taught with Business School
  - Modules in Principles of Intl Business and Intl Business Planning
- 7 specialist pathways
- Utilise world-leading facilities:
  - Aquatic Resources Centre (ARC)
  - Bioimaging Centre
  - Exeter Centre for Cytomics
  - Exeter Sequencing Facility

## + Specialist pathways

During your MSc you can, if you wish, choose to specialise in one of seven specialist pathways:

- Animal Biology
- Bioinformatics
- Ecotoxicology
- Frontiers in Plant Science
- Microbiology and Infectious Disease
- Molecular and Cellular Biology
- Sustainable Aquaculture



# Master of Public Health (MPH)

- Wider audience – ‘Public Health Leaders’
  - Policy makers
  - Charities
  - Think tanks
  - Government and Public Sector
- Explores ‘global and planetary health’, inequality reduction, social justice, climate resilience etc
- Taught with Business School
  - Leadership, strategy, change management modules etc
- Specialist pathways (appears on award)
- Major research project

## Specialisms

Depending on the specific modules taken, students may receive one of the following named awards:

- Master of Public Health (Global Health)
- Master of Public Health (Pandemics)
- Master of Public Health (Public Mental Health)



University  
of Exeter

# Sports Management

- Large increase in applicants
- Taught with the Business School
- Prestigious sporting partners (Exeter Chiefs etc)
- Business plan or academic dissertation routes
- Wide range of modules (branding, marketing, business planning leadership, talent management, entrepreneurship etc)

Code	Module	Credits
<a href="#">SHSM031</a>	Research Toolkit (a)	15
<a href="#">SHSM041</a>	Sport Management Dissertation (a)	30
<a href="#">BEMM789</a>	Sports Management Business Plan (b)	30
<a href="#">BEMM042</a>	Resourcing and Talent Management	15
<a href="#">BEMM178</a>	Innovation Management	15
<a href="#">BEMM394</a>	Entrepreneurship: New Venture Creation	15
<a href="#">BEMM059</a>	International Human Resource Management	15
<a href="#">BEMM148</a>	Marketing Strategy	15
<a href="#">BEMM120</a>	Understanding Consumer Behaviour	15
<a href="#">BEMM068</a>	Managing Competitive Strategy	15
<a href="#">BEMM118</a>	Strategic Innovation Management	15
<a href="#">BEMM071</a>	Leadership and Global Challenges	15
<a href="#">BEMM128</a>	Brand Design	15
<a href="#">BEMM786</a>	Service Design and Innovation	15
<a href="#">SHSM053</a>	Event Management	30
<a href="#">SHSM035</a>	Introduction to Sport and Exercise Medicine (c)	15
<a href="#">SHSM030</a>	Research Methods and Analytical Procedures (c)	15
<a href="#">SHSM022</a>	Physical Activity in the Prevention and Treatment of Chronic Disease (c)	30
<a href="#">SHSM036</a>	Preparation, Pitch, Rehabilitation (c)	15

# Programmes in Faculty pipeline

- UG 'with data science' options
- PGT:
  - Biomedical Engineering
  - Global Healthcare Management
  - Psychedelics (full MSc)
  - Nutrition pathway for Master of Public Health
  - Immunology
  - Medical Imaging



University  
of Exeter

# Contact Details



**Website:** [www.exeter.ac.uk/faculties/hls/](http://www.exeter.ac.uk/faculties/hls/)

**Enquiries:** [HLSEnquiries@exeter.ac.uk](mailto:HLSEnquiries@exeter.ac.uk)

**Online enquiry form:** [www.exeter.ac.uk/enquiry](http://www.exeter.ac.uk/enquiry)

**Phone:** +44 (0)1392 727272







University  
*of* Exeter

# Faculty of Health and Life Sciences

**Thank you for listening**